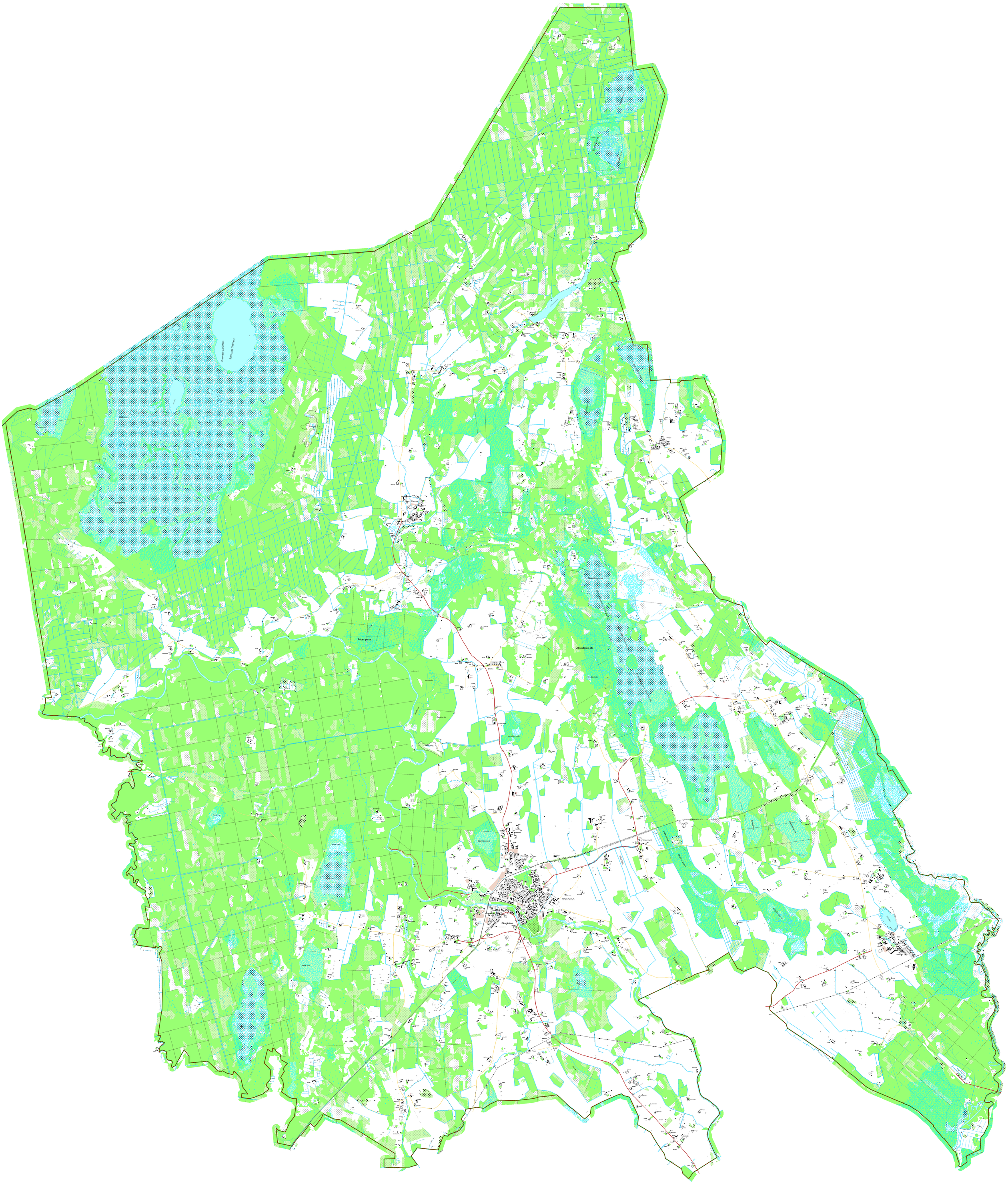
Ramatas Lielezers
Ramatas Lielezers
Pēces purvs
Vīklauzīšu mežs
Gārņu purvs
MAZSALACA
Skaņkalne