Pielikums
Valmieras novada domes
2009.g. 9.jūlija sēdes Nr3 (1.§)
lēmums

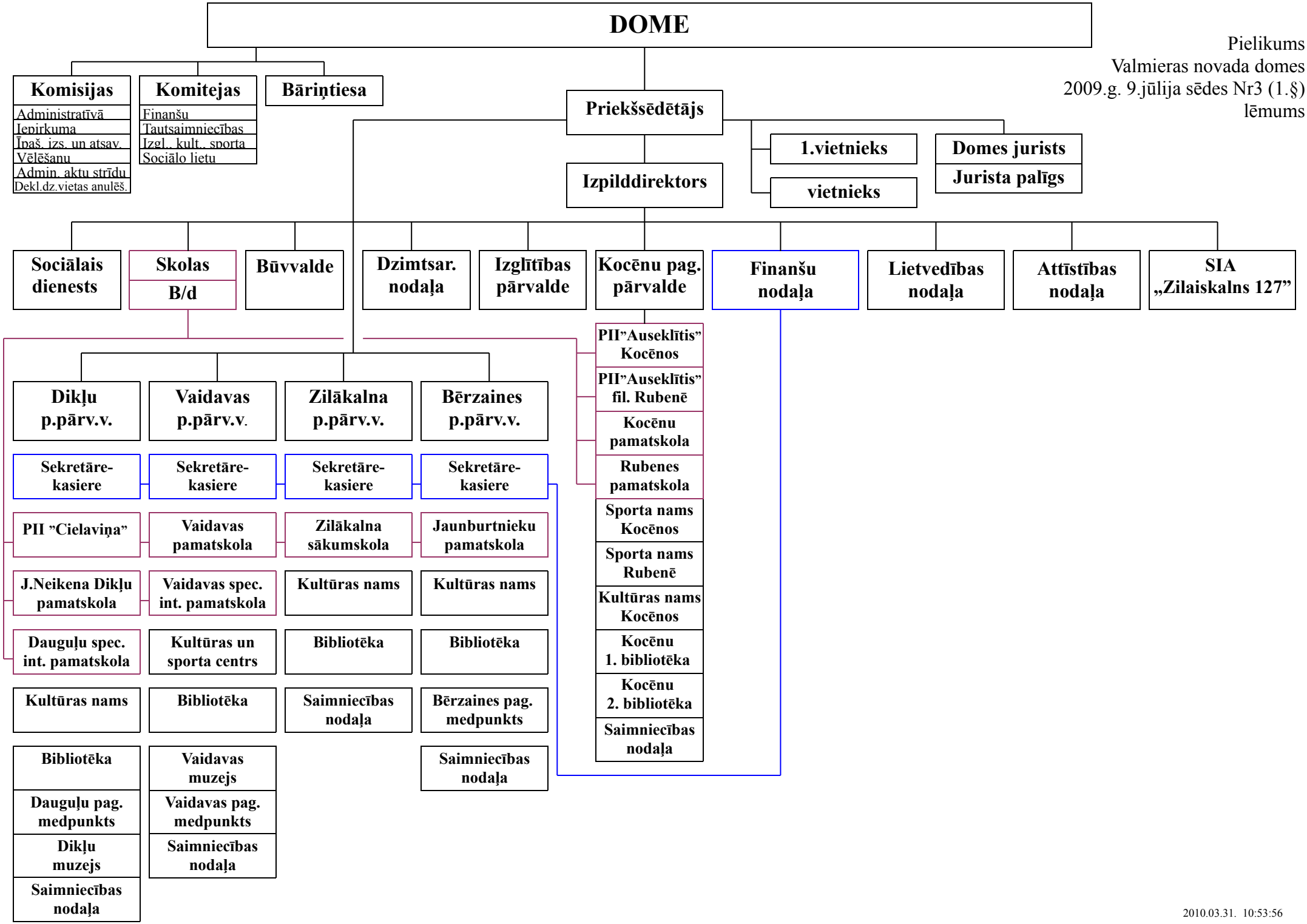

2010.03.31. 10:53:56